



2 BIRTLES CLOSE, SANDBACH, CW11 1DT

OFFERS IN THE REGION OF £600,000



STEPHENSON BROWNE



For Sale with No Onward Chain. Found in the peaceful cul-de-sac of Birtles Close, Sandbach, this spacious and delightful detached family home is now available for sale for the first time since 1970. Having been cherished by the current family for many years, this property offers a wonderful opportunity for new owners to create their own memories.

The house is double glazed throughout, and boasts four versatile reception rooms, providing ample space for both relaxation and entertaining. The well-proportioned layout is perfect for family living, allowing for a seamless flow between the rooms. Upstairs, you will find four comfortable bedrooms, each offering a peaceful retreat, along with a modern shower room that caters to the needs of a busy household. Additionally, the loft is boarded and powered, accessible via a convenient ladder, providing extra storage or potential for further development.

Externally, the property features generous driveway parking, ensuring convenience for multiple vehicles, alongside an integral double garage that adds to the practicality of the home. The rear garden is a true highlight, being extensive and completely private, making it an ideal space for children to play or for hosting summer gatherings.

Situated within walking distance to Sandbach Park and the town centre, this home is perfectly positioned to enjoy local amenities and the beauty of the surrounding area. This property is not just a house; it is a place where families can thrive and create lasting memories. Don't miss the chance to make this lovely home your own.





**Porch**

6'0" x 3'8"

**Hallway**

12'6" x 6'10"

With under-stairs cloakroom plus additional storage.

**Living Room**

18'11" x 12'8"

Gas fire.

**Dining Room**

12'10" x 10'4"

**Kitchen**

13'6" x 11'10"

Solid oak doors. Electric hob with extraction hood. Dishwasher. Double oven with grill. Space for a large table.

**Study / Playroom**

24'6" x 7'1"

**Conservatory**

11'9" x 8'9"

With power.

**Utility**

12'5" x 8'8"

With plumbing and power. Space for washing machine, tumble dryer and other appliances.

**WC**

8'1" x 2'6"

Through to garage.

**Landing**

14'7" x 11'10"

**Bedroom One**

14'0" x 12'9"

8 door fitted wardrobe.

**Bedroom Two**

13'7" x 12'9"

Fitted wardrobes.

**Bedroom Three**

11'10" x 6'2"





**Bedroom Four**  
9'10" x 8'3"

**Shower Room**  
8'9" x 6'11"

Installed seven years ago and in great condition. Airing / storage cupboard.

**Double Garage**  
18'8" x 16'0"

With power and electric up and over door.

**External**

Pergola. Gated side access with small storage shed. Garden shed. East-facing extensive rear garden. Bramley apple tree approximately fifty years old.

**General Notes**

Baxi immersion boiler.

Solar panels which are owned and heat the water, receiving quarterly cheques from the feeding tariff.

Fitted loft ladder, light, power and fully boarded.

**AML Disclosure**

Agents are required by law to conduct Anti-Money Laundering checks on all those buying a property. Stephenson Browne charge £49.99 plus VAT for an AML check per purchase transaction. This is a non-refundable fee. The charges cover the cost of obtaining relevant data, any manual checks that are required, and ongoing monitoring. This fee is payable in advance prior to the issuing of a memorandum of sale on the property you are seeking to buy.





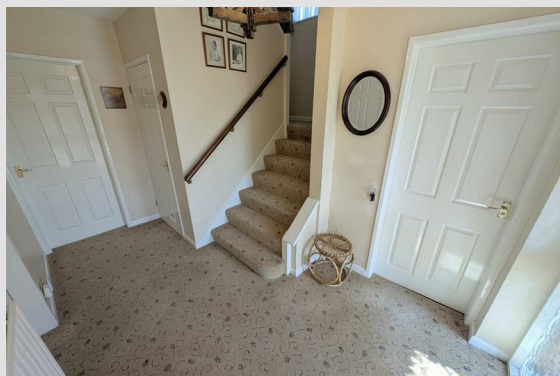



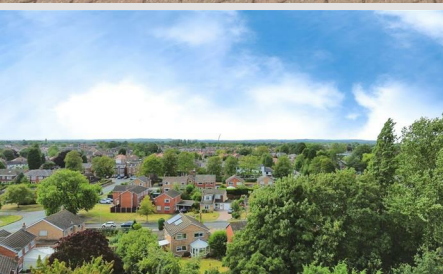



Floor Plan

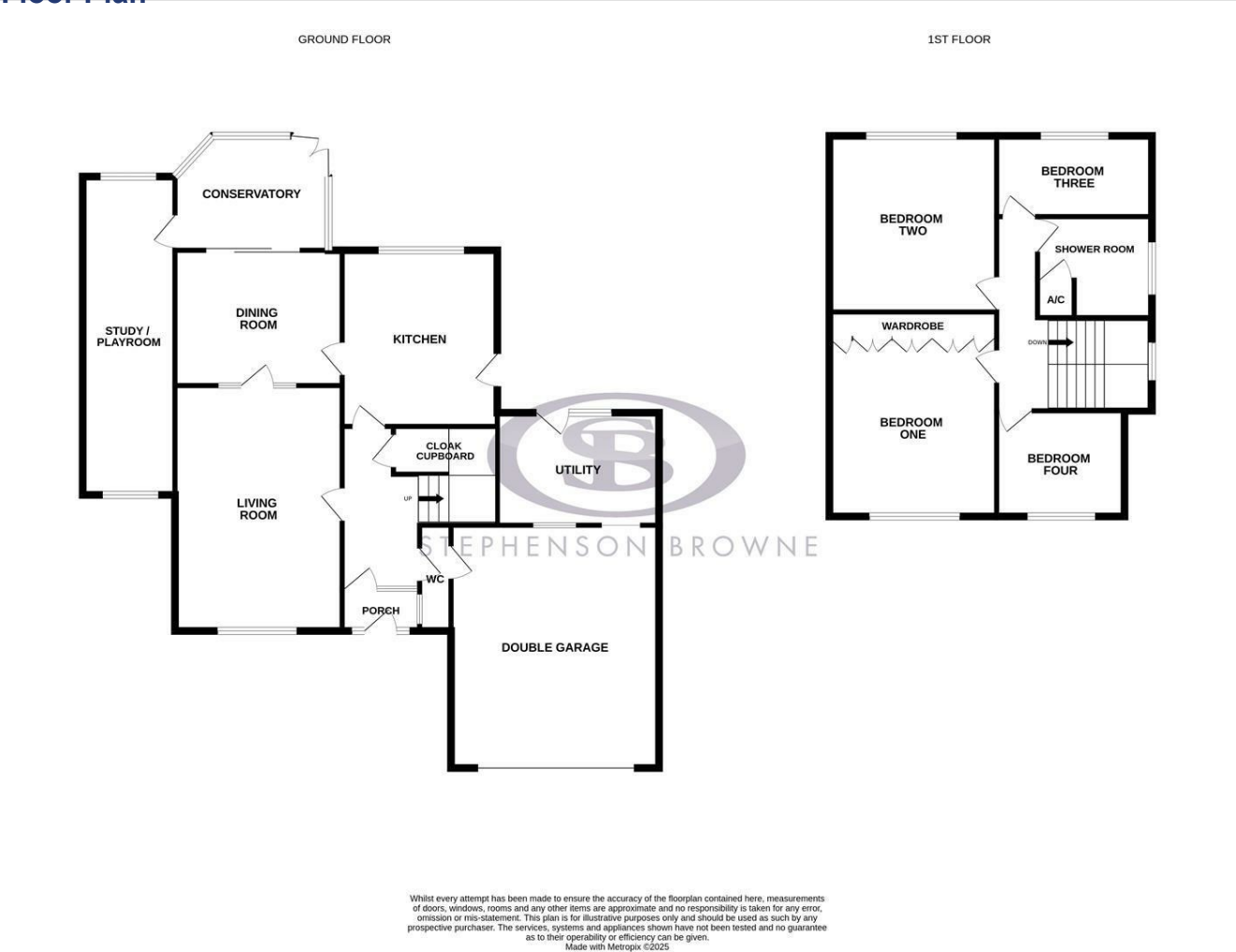

Area Map

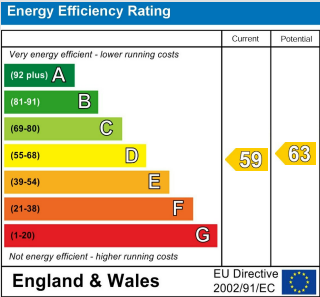

Viewing

Please contact our Sandbach Office on 01270 763200 if you wish to arrange a viewing appointment for this property or require further information.

NOTICE: Stephenson Browne for themselves and for the vendors or lessors of this property whose agents they are give note that: (1) the particulars are set out as a general guideline only for the guidance of intending purchasers or lessees. and do not constitute, nor constitute part of, an offer or contract; (2) all descriptions, dimensions, references to condition and necessary permissions for use and occupation, and other details are given in good faith and are believed to be correct but any intending purchasers or tenants should not rely on them as statements or representations of fact but must satisfy themselves by inspection or otherwise as to be the correctness of each theme; (3) no person in the employment of Stephenson Browne has any authority to make representation or warranty in relation to this property; (4) fixtures and fittings are subject to a formal list supplied by the vendors solicitor. Referring to: Move with Us Ltd Average fee: £123.64